

THINGS to Do

With so many exciting activities in the Waupaca Area you will be sure to enjoy your time here. Our suggestion; pace yourself, enjoy and have fun! Here are some of our favorite things to do in the area: boating and water sports on the famous Chain O' Lakes, golfing at one of our area courses,



hiking or biking along scenic trails, paddling our rivers and creeks, winter activities like snowshoeing, touring our museums, learning about our history and visiting our historic sites. More information can be found at www.VisitWaupacaChainOLakes.com or the Waupaca Area Chamber of Commerce office.

Waupaca Area Silent Sports

Waupaca and the surrounding area offer many opportunities for silent sport activities.

This comprehensive, 72 page guide is packed full of destinations, maps and descriptions.

The intent of this guide is to direct silent sport enthusiasts to some of the most noteworthy venues in the Waupaca area. The options brought forth are intended to satisfy both the beginner and advanced adventurer.

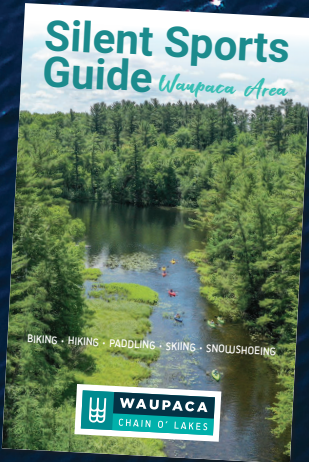

To receive a printed copy by mail, contact:
Waupaca Area Convention & Visitor Bureau
315 S. Main Street, Waupaca, WI 54981 or call: 715-258-7343

Tag us in your adventures on social media
#wearewaupaca



Nestled among pristine spring-fed lakes, this beautiful tourist destination boasts endless outdoor recreational opportunities, a unique shopping scene, an assortment of dining to please every palette and comfortable lodging facilities and campgrounds. With a solid business community, a diverse and friendly populace, and a natural playground all around, it's no wonder so many find the Waupaca Area so irresistible!

To receive a current visitors guide contact:



315 South Main Street | Waupaca, WI 54981
(715) 258-7343



www.VisitWaupacaChainOLakes.com
email: Info@WaupacaAreaChamber.com

Find us on [Visit Waupaca Chain O Lakes](https://www.facebook.com/WaupacaAreaChamber)



FREE
AREA MAP

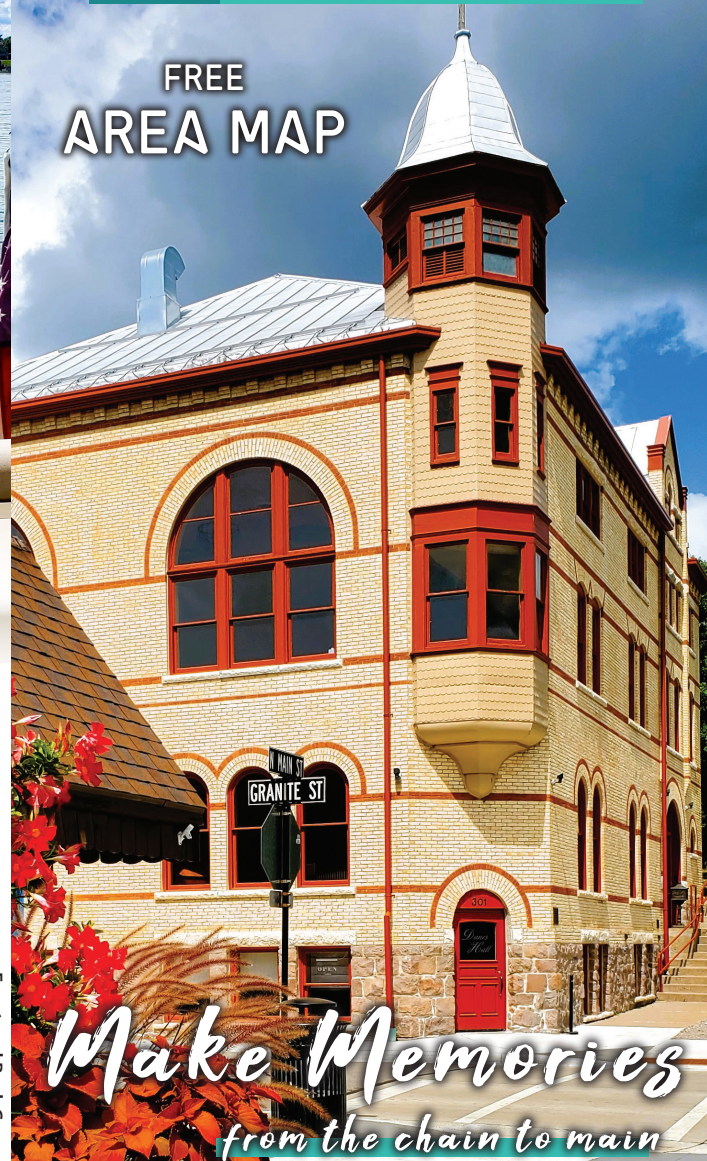

Make Memories
from the chain to main

www.VisitWaupacaChainOLakes.com
715.258.7343

Front and Back Cover Photos: By Craig Libuse



STREET Index

| | | | |
|-----------------------------|------|------------------------------|------|
| 10th Street..... | 12-E | Fulton Street West..... | 11-D |
| 5th Street..... | 12-D | Furman Drive..... | 9-D |
| 6th Street..... | 12-D | Galilee Road..... | 15-H |
| 7th Street..... | 12-E | Garfield Lane..... | 6-D |
| 8th Street..... | 12-E | Glenvale Court..... | 9-F |
| 9th Street..... | 12-E | Godfrey Drive..... | 15-E |
| Airport Road..... | 17-H | Golke Road..... | 2-F |
| Alm Lane..... | 8-C | Grandview Lane..... | 5-F |
| Amy Street..... | 7-F | Grandview Road..... | 5-F |
| Anderson Road..... | 8-C | Granite Street..... | 11-C |
| Appletree Lane South..... | 14-G | Halbert Lane..... | 5-G |
| Arbor Street..... | 5-I | Handrich Road..... | 17-C |
| Arrowhead Drive..... | 3-F | Harber Drive..... | 10-D |
| Ashman Street..... | 5-I | Harding Street..... | 13-E |
| Axtell Road..... | 16-D | Hardy Trail..... | 10-C |
| Badger Street..... | 11-D | Harrington Road..... | 16-E |
| Bailey Street..... | 10-C | Harrison Street North..... | 11-C |
| Balch Street..... | 12-D | Harrison Street South..... | 11-D |
| Ballard Street..... | 11-B | Hart Court..... | 10-D |
| Barnhart Road..... | 9-H | Hartman Creek Road..... | 1-F |
| Bartell Road..... | 17-I | Hawke Road..... | 13-C |
| Bartlett Street..... | 12-C | Heather Lane..... | 16-F |
| Bell Avenue..... | 6-F | Heavens Way..... | 9-F |
| Berkshire Lane..... | 1-E | Hedard Road..... | 8-G |
| Berlin Street..... | 12-E | Hibbard Street..... | 12-C |
| Bethany Drive..... | 11-E | Hicks Lane..... | 6-E |
| Big Pine Court..... | 10-C | Hicks Lane..... | 6-E |
| Birch Tree Lane..... | 7-F | High Point Ridge..... | 12-G |
| Birchwood Drive..... | 4-H | High Street..... | 11-D |
| Blackberry Trail..... | 2-D | Highland Drive..... | 10-D |
| Bowlby Lane..... | 10-D | Highland Drive..... | 11-D |
| Bowling Lane Road..... | 10-E | Highland Lane..... | 5-E |
| Brainard Road..... | 10-C | Hill Street..... | 10-E |
| Brittany Lane..... | 10-G | Hillcrest Drive..... | 10-D |
| Browne Lane..... | 5-F | Hillock Court..... | 10-B |
| Browne Street..... | 11-D | Hodgett Court..... | 11-G |
| Buffalo Ridge Lane..... | 12-F | Hodgett Road..... | 11-G |
| Bunker Road..... | 12-G | Holbeck Street..... | 11-C |
| Butternut Road..... | 3-H | Holmes Road..... | 10-E |
| Butts Drive..... | 6-D | Honey Bear Court..... | 10-B |
| Cali Way..... | 10-I | Honey Bear Lane..... | 10-B |
| Cambria Lane..... | 5-E | Industrial Drive..... | 15-D |
| Cambria Lane..... | 9-G | Jackson Road..... | 5-C |
| Camp Road..... | 4-G | Janl Road..... | 10-G |
| Cardinal Court..... | 9-E | Jefferson Street..... | 11-D |
| Cemetery Road..... | 5-I | Jes Drive..... | 7-D |
| Center Street..... | 11-C | Joann Lane..... | 9-D |
| Chad Court..... | 7-F | Julie Avenue..... | 6-G |
| Channel Park Drive..... | 4-G | Julie Lane..... | 9-F |
| Charles Wright Drive..... | 10-D | Junction Street..... | 11-E |
| Churchill Street..... | 12-E | Kelleen Drive..... | 8-F |
| Circle Drive..... | 8-H | King Road..... | 7-F |
| Clark Street..... | 12-E | Knight Lane..... | 2-F |
| Cleghorn Road..... | 4-G | Kristin Lane..... | 10-I |
| Clubhouse Lane..... | 14-F | Laighton Road..... | 10-C |
| Colden Lane..... | 13-A | Lake Drive West..... | 4-D |
| Columbia Lake Drive..... | 3-G | Lake Street..... | 11-D |
| Columbia Street..... | 12-E | Lamplighter Lane..... | 9-C |
| Commercial Drive..... | 16-F | Larson Road..... | 8-A |
| Conifer Drive..... | 9-I | Larson Street..... | 12-E |
| Conservation Club Road..... | 14-F | Lawson Drive..... | 14-E |
| Constance Road..... | 14-C | Lensmire Lane..... | 16-F |
| Cooper Street..... | 11-C | Lind Lane..... | 7-F |
| Country Lane..... | 4-H | Locksley Lane..... | 5-F |
| Countryside Court..... | 10-D | Long Cove Road..... | 3-G |
| Countryside Court..... | 10-D | Lunde Road..... | 10-G |
| County Park Lane..... | 4-G | Main Street..... | 11-D |
| Covered Bridge Road..... | 8-C | Main Street..... | 5-I |
| Crestview Lane..... | 11-C | Maple Lane..... | 9-F |
| Crestwood Drive..... | 6-E | Maple Street..... | 12-D |
| Crystal Court..... | 13-D | Marl Lake Road..... | 2-H |
| Crystal River Lane..... | 8-H | Mary Jane Circle..... | 9-I |
| Danielson Road..... | 9-H | Mary Street..... | 6-G |
| Deer Street..... | 11-D | Matheson Street..... | 13-E |
| De-Lish-Us Avenue..... | 11-C | Mayek Drive..... | 16-F |
| Demarset Street..... | 12-E | McCrossen Drive..... | 6-H |
| Division Street..... | 11-D | Mead Drive..... | 10-D |
| Draeger Road..... | 13-G | Meadow Ridge..... | 10-D |
| Duck Lake Drive..... | 9-D | Meadow Ridge Road..... | 10-D |
| Duvenick Lane..... | 8-F | Meadow Valley Court..... | 9-C |
| East Road..... | 9-I | Meadow View Court..... | 13-F |
| Edwards Road..... | 13-G | Mertll Road..... | 4-H |
| Elm Street..... | 11-C | Michigan Street..... | 13-D |
| Emmons Creek Road..... | 2-I | Mill Street..... | 11-C |
| Erickson Road..... | 5-C | Miller Street..... | 12-C |
| Evans Street..... | 12-E | Miner Drive, East, West..... | 5-G |
| Evergreen Drive..... | 9-I | Miracle Mountain Way..... | 9-I |
| Fawn Ridge Court..... | 9-C | Mitchell Avenue..... | 6-F |
| Feathers Court..... | 13-C | Morton Street..... | 10-C |
| Ferg Lane..... | 16-G | Mountain Lane..... | 13-G |
| Fern Avenue..... | 2-H | Mountain View Lane..... | 14-G |
| Fox Fire Court..... | 8-E | Murray Lane..... | 6-F |
| Fox Fire Drive..... | 8-D | Nancy Lane..... | 9-E |
| Franklin Street..... | 11-D | Never Mind Court..... | 10-C |
| Frontage Road..... | 6-B | Nichols Road..... | 14-B |
| Fulton Street..... | 9-D | Nieuman Road..... | 7-I |
| Fulton Street East..... | 12-D | Norris Lane..... | 5-F |

Downtown Waupaca

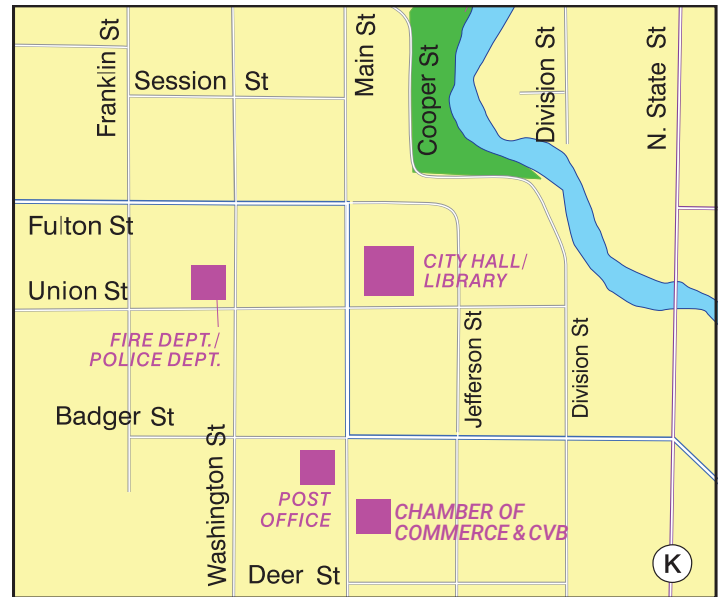

| | | | |
|--------------------------|------|----------------------------|------|
| North Creek Road..... | 13-B | Smith Lane..... | 5-F |
| North Hill Road..... | 13-C | Smith Road..... | 7-H |
| North Street..... | 10-C | Smith Street West..... | 10-D |
| Oak Ridge Road..... | 14-B | Snug Harbor Lane..... | 4-G |
| Oak Street..... | 12-C | Sonna Street..... | 6-G |
| Oborn Street..... | 12-D | Sorenson Lane..... | 15-B |
| Ogdensburg Road..... | 13-C | Spindt Drive..... | 15-D |
| Old Highway 22..... | 6-H | State Street North..... | 12-D |
| Old Mill Road..... | 9-H | State Street South..... | 12-D |
| Old Road..... | 4-H | Stewart Street..... | 13-D |
| Oman Street..... | 11-C | Stonefield Court..... | 8-B |
| Orchard Way..... | 14-F | Sunnyview Road..... | 17-C |
| Otter Drive..... | 7-E | Sunridge Court..... | 10-D |
| Ottman Drive..... | 4-F | Sunridge Drive..... | 10-D |
| Parfreyville Road..... | 8-G | Sunrise Lane..... | 7-C |
| Parkview Lane..... | 11-C | Sunset Court..... | 10-B |
| Patricia Street..... | 7-F | Sunset Drive..... | 10-C |
| Pebble Run Road..... | 9-C | Sutton Street..... | 13-D |
| Pheasant Court..... | 8-C | Swampy Acres Lane..... | 14-B |
| Pine Ridge Lane..... | 6-E | Tammy Trail..... | 3-G |
| Pine Street..... | 12-D | Taylor Court..... | 9-F |
| Pine Tree Point..... | 4-H | Taylor Lake Lane..... | 7-E |
| Pines Inn Lane..... | 5-G | Teddy Bear Lane..... | 9-E |
| Pleasant Park Lane..... | 4-F | Terrace Court..... | 13-E |
| Pleasant Street..... | 11-C | Tilli Way..... | 10-I |
| Pleasant View Lane..... | 12-G | Timber Drive..... | 10-C |
| Pope Road..... | 17-A | Tioga Street..... | 11-D |
| Prairie View Court..... | 10-D | Tomorrows Lane..... | 4-D |
| Pryse Drive..... | 9-E | Tower Road..... | 14-D |
| Raber Street..... | 12-D | Townsend Road..... | 12-C |
| Radley Street..... | 5-I | Union Street West..... | 10-D |
| Rainbow Drive..... | 5-F | Virginia Drive..... | 9-I |
| Randall Street..... | 11-D | Vista Court..... | 10-D |
| Raymond Drive..... | 6-G | Walds Road..... | 7-I |
| Red Pine Drive..... | 6-H | Walletha Drive..... | 8-H |
| Redfield Street..... | 12-C | Ware Street..... | 12-C |
| Richard Street..... | 7-F | Warner Avenue..... | 10-D |
| River Bend Lane..... | 6-B | Washington Street..... | 11-D |
| River Drive..... | 6-B | Water Street..... | 11-C |
| River Street..... | 11-C | Waupaca Street..... | 12-C |
| River Street..... | 13-D | Webster Way..... | 15-F |
| River Wood Drive..... | 6-B | Wells Street..... | 12-D |
| Riverside Drive..... | 12-E | Wendt Drive..... | 15-D |
| Riverview Drive..... | 14-E | Wesley Street..... | 11-C |
| Rocky Ridge Lane..... | 15-A | West Dayton Road..... | 1-I |
| Rolling Ridge Court..... | 12-G | West Gate Drive..... | 16-G |
| Rotary Street..... | 16-F | Western Avenue..... | 10-D |
| Rose Circle..... | 10-I | Western Avenue South..... | 10-E |
| Round Lake Drive..... | 4-F | Westgate Acres Drive..... | 7-D |
| Royalton Street..... | 12-D | Westwood Drive..... | 11-D |
| Runway Drive..... | 16-G | Whispering Pines Road..... | 2-H |
| Rural Road..... | 4-I | White Pine Lane..... | 6-E |
| Rusch Road..... | 1-E | Wilderness Drive..... | 6-H |
| Sabine Court..... | 9-E | Willard Street..... | 11-C |
| Sanders Road..... | 6-I | Wilson Drive..... | 4-H |
| Scheerer Street..... | 12-D | Wisconsin Street..... | 10-C |
| School Street..... | 12-D | Wood Street..... | 4-H |
| Scott Street..... | 11-C | Woodfield Court..... | 9-B |
| Session Street..... | 11-D | Woodland Circle..... | 10-B |
| Shadow Lake Drive..... | 11-E | Woodland Circle..... | 7-F |
| Shadow Lake Road..... | 10-I | Woodland Drive..... | 7-F |
| Shadow Road..... | 10-E | Woodridge Drive..... | 8-B |
| Shambeau Road..... | 13-C | Young Drive..... | 16-F |
| Shambeau Trace..... | 10-I | | |
| Shamrock Lane..... | 7-D | | |
| Sheridan Road..... | 10-B | | |
| Shoemaker Road..... | 13-E | | |
| Simcox Street..... | 11-C | | |
| Skyview Lane..... | 9-G | | |

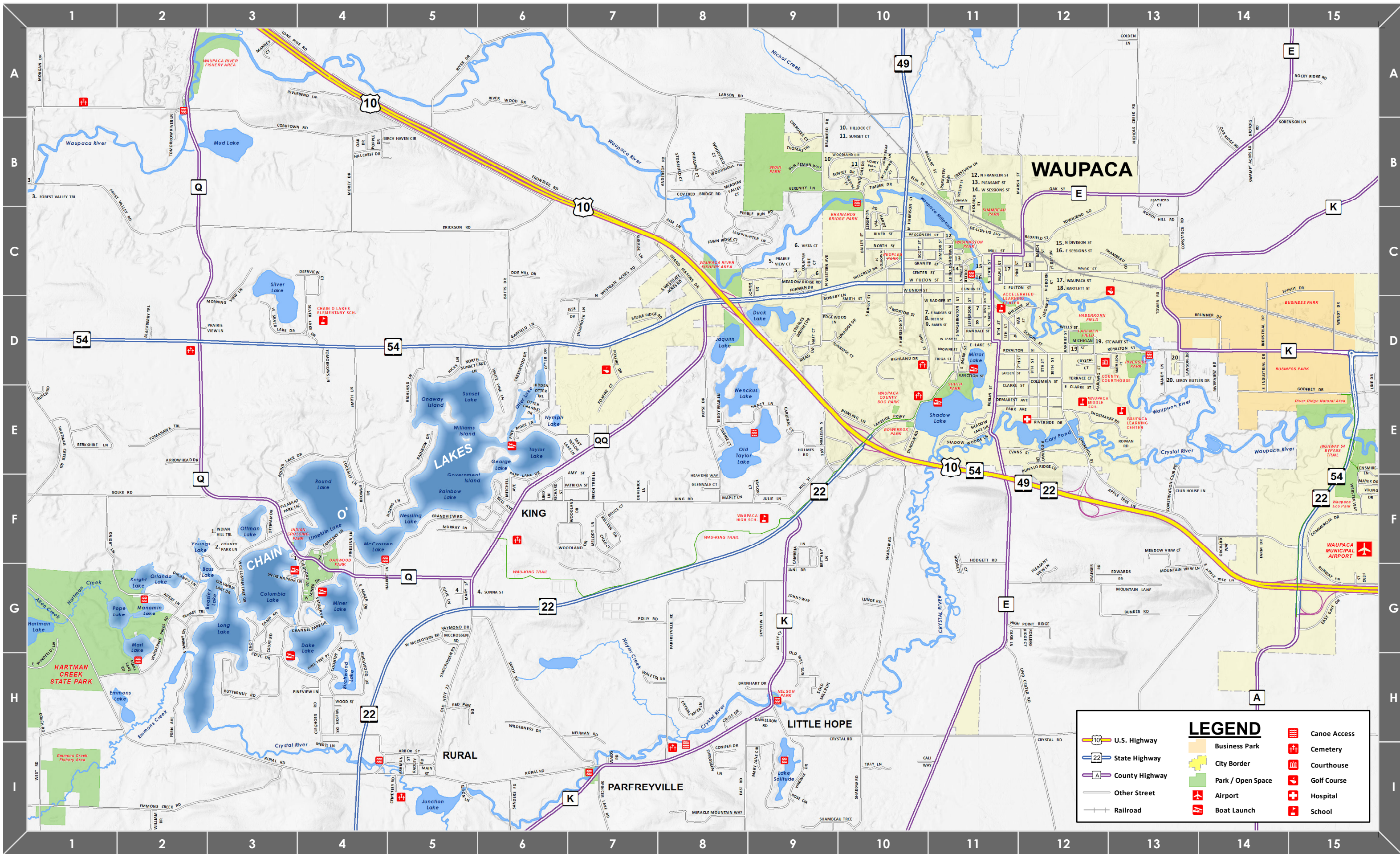

LEGEND

| | | | |
|--|-------------------|--|--------------|
| | U.S. Highway | | Cemetery |
| | State Highway | | Courthouse |
| | County Highway | | Golf Course |
| | Other Street | | Hospital |
| | Railroad | | School |
| | Business Park | | Canoe Access |
| | City Border | | Boat Launch |
| | Park / Open Space | | |
| | Airport | | |